

T2B

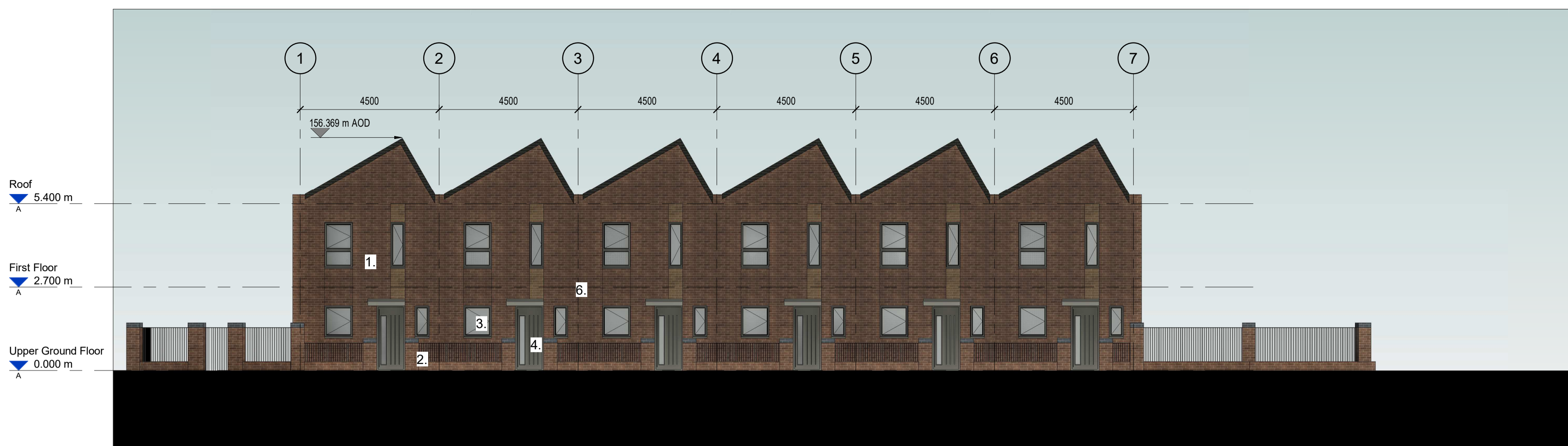

1 SOUTH-WEST
1 : 100

1. Primary brick to reflect local heritage - textured brown/brindle
2. Secondary contrasting brick used for small recessed areas - light brown
3. Double glazed window - dark grey
4. Front door with glazed slot - dark grey
5. French doors - frame dark grey
6. Rainwater goods - dark grey
7. Slate effect tiled roof with crisp edge flashing - dark grey
8. House matching brick division walls with return leg to provide cycle/bin storage. Blue brick capping.

Note:
Brick garden walls to boundary gable and garden ends with timber division fences.



2 NORTH-EAST
1 : 100

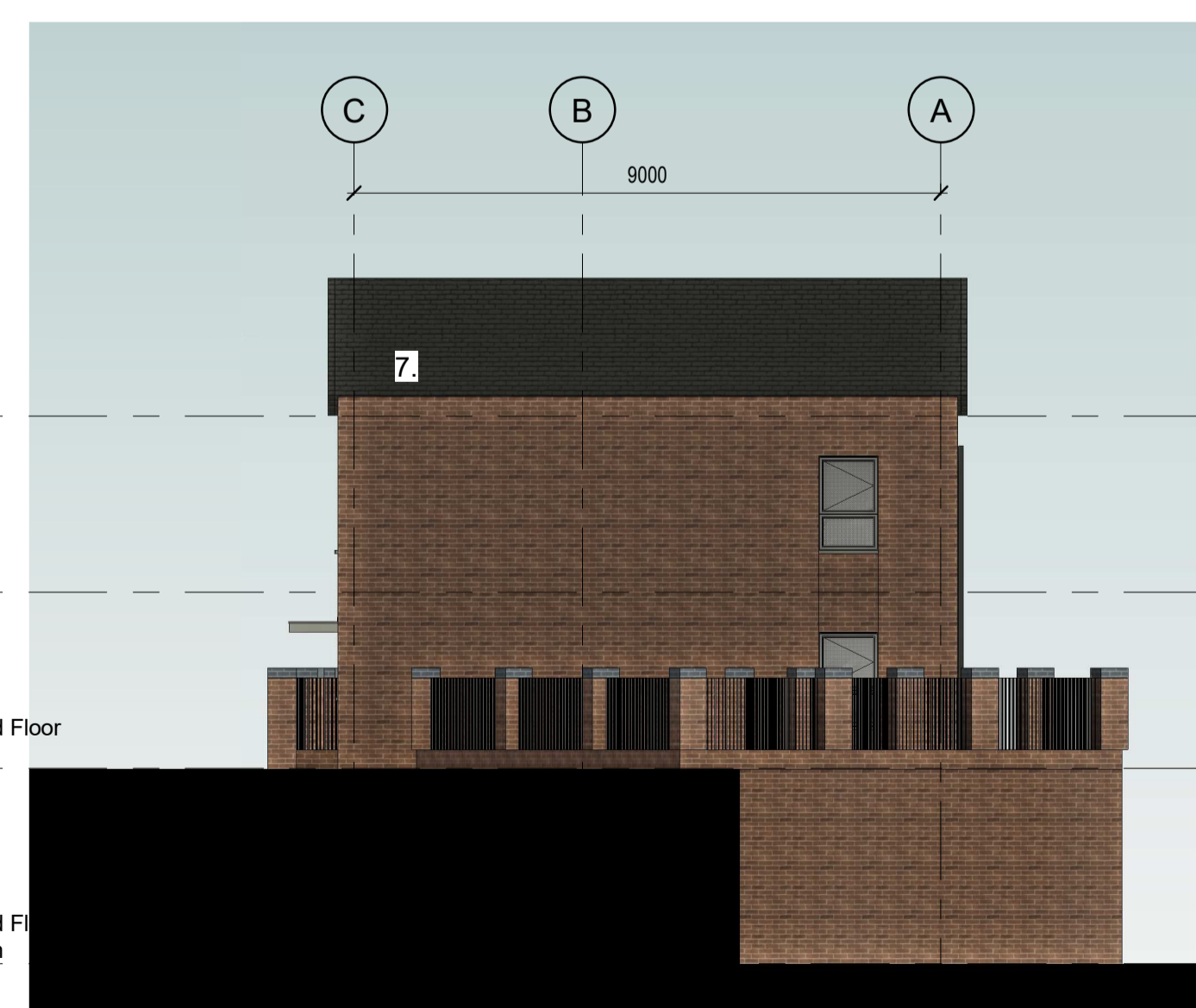

3 SOUTH-EAST
1 : 100



4 NORTH-WEST
1 : 100

Rev	Description	Date	Dr	App
P9	Bike storage updated	24.05.23	OD	CB
P8	Key updated	13.04.23	OD	CB
P7	Canopies added to all	14.03.23	OD	CB
P6	Elevations updated	20.02.23	OD	CB
P5	Dimensions and gate access added	02.02.23	OD	CB
P4	Bin storage added	24.01.23	OD	CB
P3	GF windows adjusted	04.10.22	OD	CB
P2	Annotations updated	14.06.22	OD	CB
P1	First issue	19.05.22	OD	CB

AHR Architects Ltd
First Floor
Victoria House
Victoria Quay
Shrewsbury
SY1 1HH
United Kingdom

T +44(0)1743 283000
F +44(0)1743 232717
E shrewsbury@ahr.co.uk
www.ahr.co.uk

client name
Willmott Dixon

project
Telford Station Quarter

drawing
TERRACE 2B ELEVATIONS

computer file
I:\projects\AHR\2021\2021_00488_000 - Station Quarter - Telford\2022\BR22\WFS\DWG\TSQLG-AHR-T2B-ZZ-DR-A-1000.dwg

project number
2021.00488.000

drawing number
TSQLG-AHR-T2B-ZZ-DR-A-1000

scale
As indicated@A1

rev
P9

issue status
S2

This drawing is to be read in conjunction with all related drawings. All dimensions must be checked and verified on site before commencing any work or producing shop drawings. The originator should be notified immediately of any discrepancy. This drawing is copyright and remains the property of AHR.

